

MICROFILMED

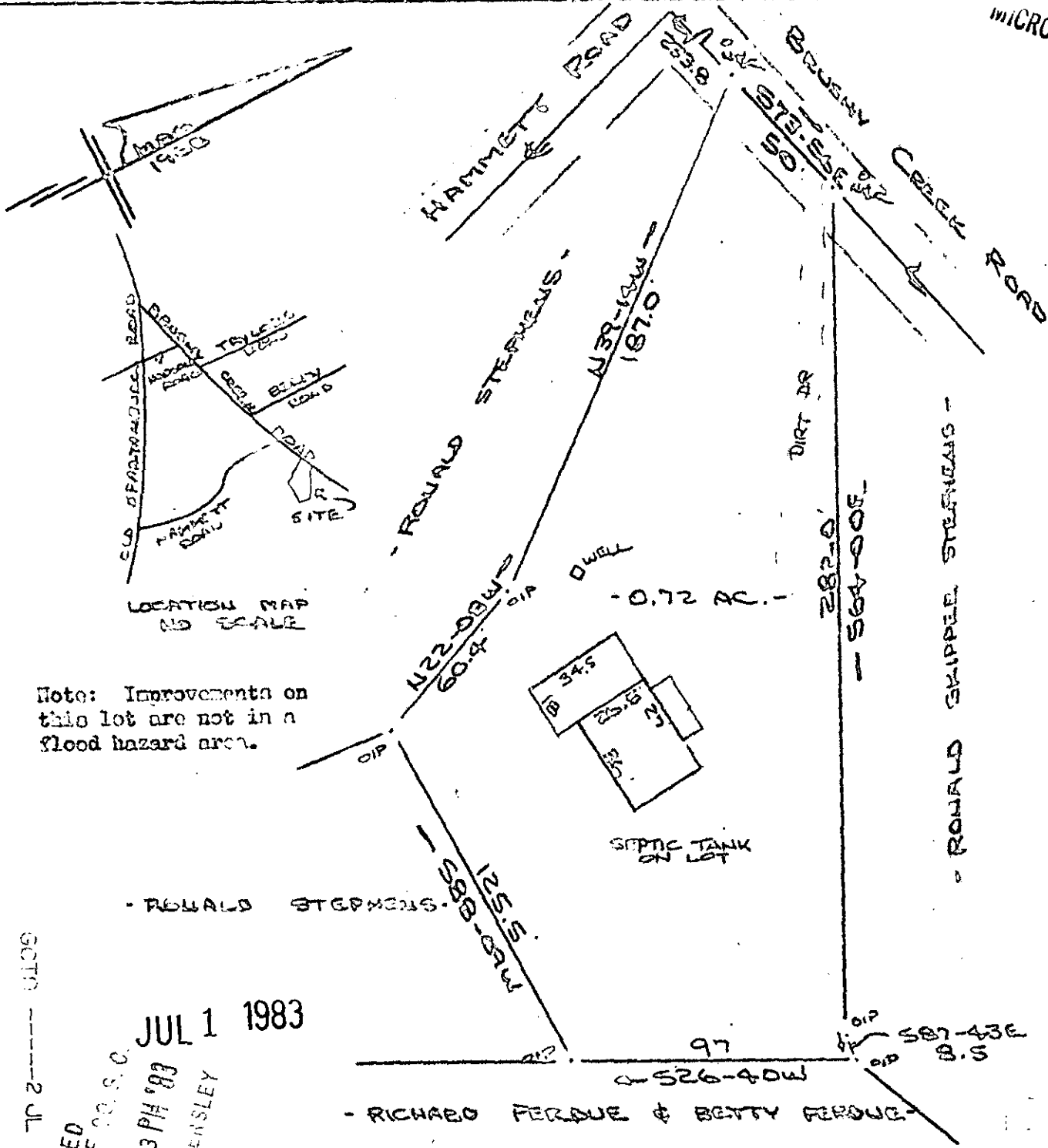

LOCATION MAP NO SCALE

Note: Improvements on this lot are not in a flood hazard area.

16191 1191 183 1191 2 JUL 1 1983

FILED GREENVILLE S.C. JUL 1 1 53 PM '83 DONNIE S. WILKENSLEY R.M.C.

SURVEY FOR ANGELLA J. STEPHENS GREENVILLE COUNTY, S.C. SP. 28 JUL 1983

94-96

298

This is to certify that on the 28th day of June, 1983, I surveyed the property shown on this plat, being known as 0.72 acres on plat of ANGELLA J. STEPHENS and recorded in the REC. OFFICE Greenville County, S. C., in Plat Book at Page ; and that the property lines, walls and buildings are as shown hereon, and that the walls and buildings located on said lot do not encroach or project on adjacent street or property, and that no adjacent walls or buildings encroach or project on said premises, and no power lines cross this property except as shown hereon.

R. B. [Signature] CAROLINA SURVEYING CO. 112 MANLY ST. GREENVILLE, S.C. JUL 28 1983